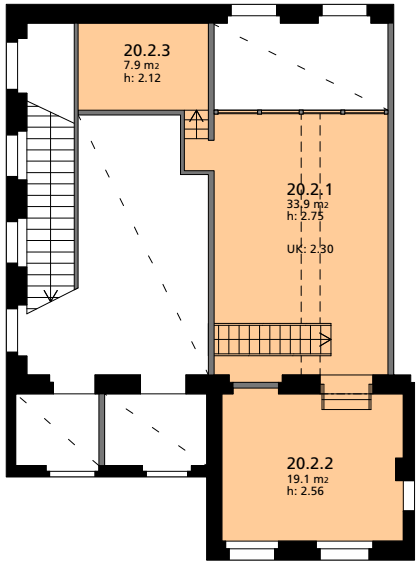
20.2.3
7.9 m2
h: 2.12
20.2.1
33.9 m2
h: 2.75
UK: 2.30
20.2.2
19.1 m2
h: 2.56