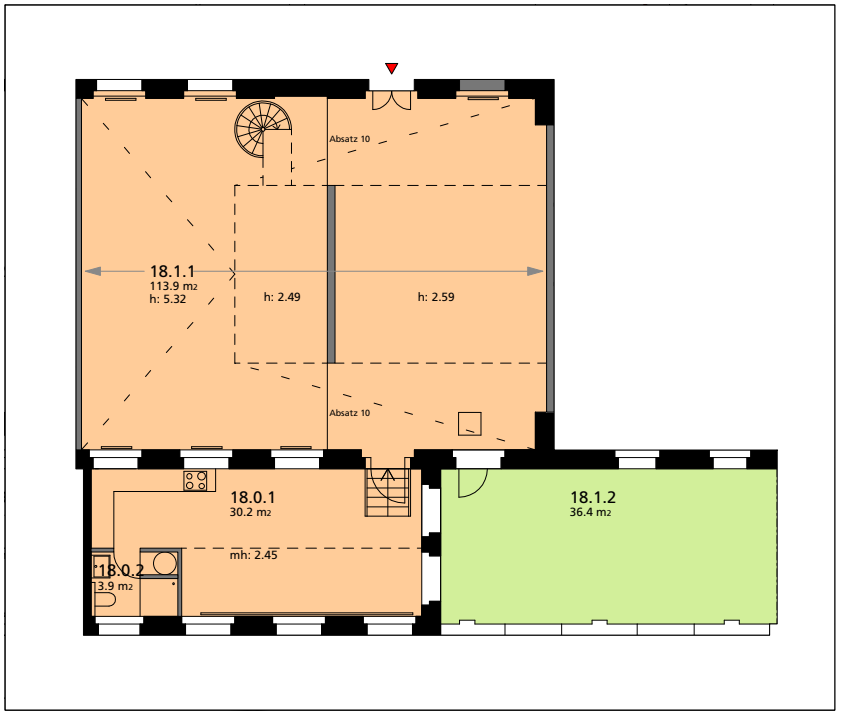
Absatz 10
18.1.1
113.9 m2
h: 5.32
h: 2.49
h: 2.59
Absatz 10
18.0.1
30.2 m2
mh: 2.45
18.0.2
3.9 m2
18.1.2
36.4 m2