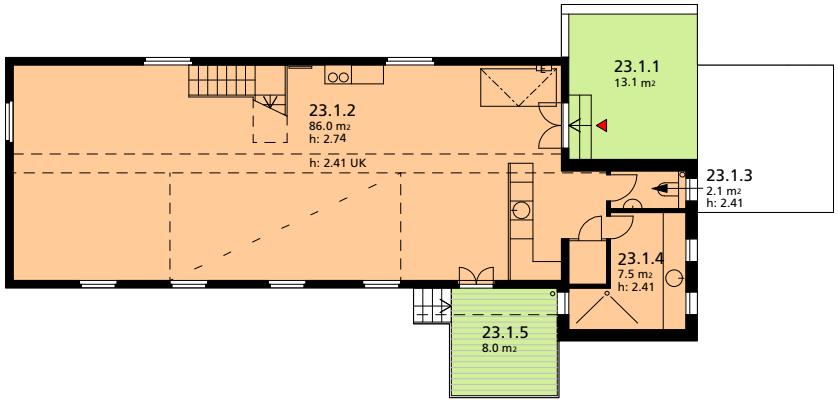
23.1.1
13.1 m2
23.1.2
86.0 m2
h: 2.74
h: 2.41 UK
23.1.3
2.1 m2
h: 2.41
23.1.4
7.5 m2
h: 2.41
23.1.5
8.0 m2